

**CITY OF NAPOLEON  
BUILDING CONSTRUCTION PERMIT  
(1, 2 or 3 Family Dwelling)**

Owner Name Dennis Dampsey

Address 595 Buckeye Lane

Builder Name Clifton B. Oedy

Address New Bavaria, Ohio Tel. 653-8522

**Lot Information:**

Street No. 595 Buckeye Lane

Lot # 95 Subdivision Anthony Wayne 5th

Lot Dimensions 117.8' x 125' Lot Area 18,475 Sq. Ft.

Yard Set Back: Front Conform to Dist. "S" Rear Min. 20'

Each Side 10' Total Side Min. 25'

Zoning "S" Intended use of Building: New in ground Swimming Pool

Permit No.	<u>573-76</u>		
Issued	<u>August 9, 1976</u>		
By	<u>[Signature]</u> Building Inspector		
Valuation	<u>\$8,000.00</u>		
	<b>Fees</b>	<b>Base</b>	<b>Plus</b>
Construction	<u>\$21.00</u>	<u>---</u>	<u>\$21.00</u>
Plumbing	<u>---</u>	<u>---</u>	<u>---</u>
Electrical	<u>\$3.00</u>	<u>---</u>	<u>\$3.00</u>
Heating	<u>---</u>	<u>---</u>	<u>---</u>
Water Tap	<u>---</u>	<u>---</u>	<u>---</u>
Sewer Tap	<u>---</u>	<u>---</u>	<u>---</u>
Temporary Elec.	<u>---</u>	<u>---</u>	<u>---</u>
<b>TOTAL</b>	<u>\$24.00</u>	<u>---</u>	<u>\$24.00</u>

**Building Information:**

Single  Double  Multiple  New Construction  Addition  Remodel

Size: Length 34' Width 21' No. of Stories ---

Floor Area: 1st Floor --- 2nd Floor --- 3rd Floor --- Basement ---

Unfinished Attic  Garage

Foundation: Piers  Full Basement  Part Basement   
Concrete  Block

Walls: Frame  Block  Brick  Other

Electrical: Wiring R.C.I. Electric Heating --- Electrical Appliances ---

Plumbing: Fixtures or Traps  Warm Air Heating  Hot Water Heating

Additional Information: Provide approved manner of discharging Pool water that will not create a nuisance to adjoining property. Sec. 425.6.3 of the Bldg. code.

Date 8-18-76 Applicant Signature [Signature] Owner - Builder - Agent

NOTE: 8/21/76 LEFT NOTE 2/3" FLOOR DRAINS TAPPED INTO BLDG SEWER LINE MUST BE TRAPPED. AUF 9/16/76 INFORMED BY OEDY TRAP INSTALLED IN FRONT WHEN CONNECTED TO SEWER LINE. BACKFILLED PRIOR TO INSPECTION: AUF

**Inspection Record:**

Work Started  Foundations  Plumbing, Heating

Set Back, Side Lines  Plumbing (Rough In)  And Air Conditioning

Excavation  Erecting Frame  Roof

Footing  Electrical Work  INSPECTED AND APPROVED BY HOWES 8/21/76 (LEFT NOTE TO GROUND FLOOR DRAINS)

Comments: (FINAL ELECTRICAL INSPECTED & APPROVED BY) (HOWES 8-28-76)

8/15/76 PROJECT COMPLETED; REQUIRED 5' FENCE INSTALLED AUF  
Certificate of Occupancy Issued ---

CITY OF NAPOLEON  
BUILDING INSPECTION DEPARTMENT  
APPLICATION FOR CONSTRUCTION PERMIT  
(PLEASE PRINT OR TYPE)

573-76

The undersigned hereby makes application for the construction, installation, replacement or alteration as herein specified, agreeing to do all such work in strict accordance with the City of Napoleon's Building Code for 1, 2 and 3 Family Buildings.

Swimming Pool  
Owner's Name Mr & Mrs. Dennis Dempsey Address \_\_\_\_\_

Builder's Name Clifton B. Oedy Address R.R. # New Vienna Tel. 653-8022

LOT INFORMATION: (Not required for roofing or siding job.)

Location of Project Buckeye Zone Lot # 95

Subdivision \_\_\_\_\_ Lot Area \_\_\_\_\_ Sq. Ft. \_\_\_\_\_

Yard Set Back: Front \_\_\_\_\_ Rear \_\_\_\_\_ Left Side \_\_\_\_\_

Right Side \_\_\_\_\_ Zoning District \_\_\_\_\_

BUILDING INFORMATION:

Single \_\_\_\_\_ Double \_\_\_\_\_ Multiple \_\_\_\_\_ New Construction \_\_\_\_\_

Addition \_\_\_\_\_ Remodel \_\_\_\_\_ Attached Garage \_\_\_\_\_

Detached Garage \_\_\_\_\_ Accessory Building \_\_\_\_\_ Replacement \_\_\_\_\_

Brief Description of Work: In ground swimming pool

Size: Length 34' Width 21' No. of Stories \_\_\_\_\_

Floor Area: 1st Floor \_\_\_\_\_ Sq. Ft. 2nd Floor \_\_\_\_\_ Sq. Ft.

3rd Floor \_\_\_\_\_ Sq. Ft. Basement \_\_\_\_\_ Sq. Ft.

Unfinished Attic \_\_\_\_\_ Garage \_\_\_\_\_

Foundation: Piers \_\_\_\_\_ Full Basement \_\_\_\_\_ Part Basement \_\_\_\_\_

Concrete \_\_\_\_\_ Thickness \_\_\_\_\_ Block \_\_\_\_\_ Size \_\_\_\_\_

Walls: Frame \_\_\_\_\_ Block \_\_\_\_\_ Brick \_\_\_\_\_ Other \_\_\_\_\_

Specific Type of Exterior Siding \_\_\_\_\_

APPLICATION FOR PERMIT SHALL BE ACCOMPANIED BY TWO COMPLETE SETS OF PLANS INCLUDING: ELEVATIONS, FLOOR PLANS, CROSS SECTIONS AND PLOT PLAN. IF ADDITIONS OR REMODELING, SHOW ALL EXISTING STRUCTURES AND THEIR SIZE AND LOCATION. ALL PLANS SHALL BE DRAWN TO SCALE.

ESTIMATED COST OF COMPLETED PROJECT: \$ 8000.00

DATE Aug 1 - 76 APPLICANT'S SIGNATURE Clifton B. Oedy

21.00

OWNER WILL INSTALL FENCE

CITY OF NAPOLEON  
BUILDING INSPECTION DEPARTMENT  
APPLICATION FOR ELECTRICAL PERMIT  
(PLEASE PRINT OR TYPE)

The undersigned hereby makes application for the installation, replacement, or alteration of electrical equipment as herein specified, agreeing to do all such work in strict accordance with the City of Napoleon's adopted Electrical Code for 1, 2 and 3 Family Buildings.

Owner's Name Mr & Mrs. Dennis Dempsey Address \_\_\_\_\_

Contractor's Name Clifton B. Oddy Address R.1.R.# New Branch Tel. 653-8522

LOT INFORMATION:

Location of Project Buckeye Lane plot 95 Zoning District \_\_\_\_\_

BUILDING INFORMATION:

Single Family \_\_\_\_\_ Double Family \_\_\_\_\_ Multiple Family \_\_\_\_\_  
New Construction \_\_\_\_\_ Existing \_\_\_\_\_ Addition \_\_\_\_\_  
Replacement \_\_\_\_\_ Remodel \_\_\_\_\_ Service Change \_\_\_\_\_  
Size: Total Square Foot Per Floor \_\_\_\_\_ No. of Stories \_\_\_\_\_

DESCRIPTION OF WORK

Size of Service \_\_\_\_\_ AMP. Service Change Only \_\_\_\_\_ (Yes or No)

Total Number of New Circuits \_\_\_\_\_ Total Number of New Circuits Excluding Appliance Circuits 2

APPLIANCE CIRCUITS: (indicate quantity) Power for 3/4 horse motor

Electric Range \_\_\_\_\_ Range Hood \_\_\_\_\_ Clothes Dryer \_\_\_\_\_ Dishwasher \_\_\_\_\_  
Air Conditioner \_\_\_\_\_ Attic Fan Blower \_\_\_\_\_ Room Exhaust Fan \_\_\_\_\_  
Disposal \_\_\_\_\_ Hot Water Heater \_\_\_\_\_ Electric Oven \_\_\_\_\_  
Require Temporary Electric \_\_\_\_\_ (~~Yes~~ or No)

Note: G.F.I.C. required for all temporary electric with approved ground rod at service.

APPLICATION FOR PERMIT SHALL BE ACCOMPANIED BY TWO COMPLETE SETS OF PLANS INCLUDING: ELECTRICAL LAY-OUT AND RISER DIAGRAM.

ESTIMATED COST OF COMPLETED PROJECT: \_\_\_\_\_

DATE \_\_\_\_\_ APPLICANT'S SIGNATURE Clifton B. Oddy  
OWNER CONTRACTOR-AGENT

\$ 3.00 Base

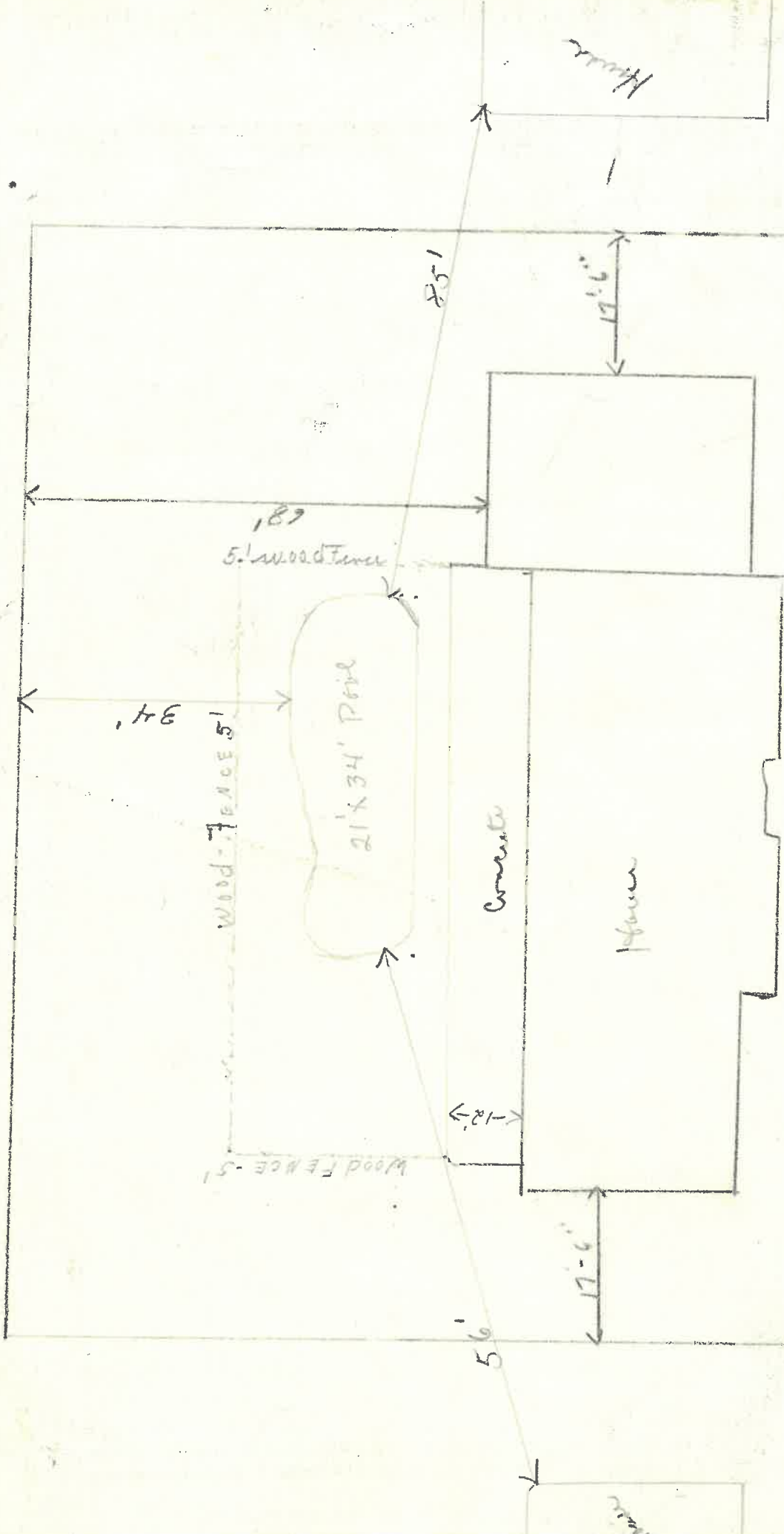

SCALE = 1/16" = 1'-0"

125

75'

17'-6"

18'

5' Wood Fence

34'

WOOD FENCE 5'

21' x 34' Pond

Concrete

Pavement

12'

WOOD FENCE 5'

17'-6"

56'

# RESIDENTIAL PLAN CORRECTION SHEET

**CITY OF NAPOLEON, Building Dept.**  
 255 West Riverview Avenue  
 Napoleon, Ohio 43545  
 (419) 592-4010

**ADDENDUM to Permit No.** \_\_\_\_\_  
**Owner** LABORS  
**Location** 610 BUNYON

Please note the Items checked below and incorporate them into your plans as indicated:  Permit not yet issued  
 Correct Plans and Re-Submit.  Permit issued incorporate the items during construction.

GENERAL	
<input checked="" type="checkbox"/>	Provide 1 approved smoke detector.
<input checked="" type="checkbox"/>	Provide 1 hour fire wall and/or ceiling between garage and dwelling.
<input checked="" type="checkbox"/>	Provide (Class B) 1 hour fire rated door from garage to dwelling.
<input type="checkbox"/>	Submit fully dimensioned plot plan.
<input checked="" type="checkbox"/>	Provide 1-3'0" x 6'8" exit door.
<input checked="" type="checkbox"/>	Provide min. 22" x 30" attic access.
<input checked="" type="checkbox"/>	Provide min. 18" x 24" crawl space access opening.
<b>LIGHT AND VENTILATION:</b>	
<input checked="" type="checkbox"/>	Provide mechanical exhaust or window in bathroom..... <u>BATH</u> .....
<input type="checkbox"/>	Provide Min. <u>36</u> sq. in. net free area attic ventilation.
<input type="checkbox"/>	Provide min. <u>12</u> sq. in. net free area crawl space ventilation.
<b>FOUNDATION:</b>	
<input type="checkbox"/>	Min. depth of foundation below finished grade 30".
<input type="checkbox"/>	Min. size of footer....." x ....."
<input checked="" type="checkbox"/>	Provide anchor bolts 1/2" @ 8' o.c. 1' from each corner. Embedded 8" concrete and 15" in masonry.
<input checked="" type="checkbox"/>	Show size of basement columns.
<b>FRAMING:</b>	
<input type="checkbox"/>	Show size of wood girder in.....
<input type="checkbox"/>	Provide design data for structural member in.....
<input type="checkbox"/>	Floor joists under sized in.....
<input checked="" type="checkbox"/>	Provide double joists under parallel partitions.
<input checked="" type="checkbox"/>	Provide 1" x 4" let in corner bracing or approved sheathing.
<input checked="" type="checkbox"/>	Show size of headers for openings over 4' wide.
<input checked="" type="checkbox"/>	Show size of members supporting porch roof.
<input checked="" type="checkbox"/>	Provide double top plate.
<input type="checkbox"/>	Provide design data for pre-fab. wood truss/members.
<input type="checkbox"/>	Ceiling joists undersized in.....
<input type="checkbox"/>	Roof rafters undersized in.....
<b>PLUMBING AND MECHANICAL:</b>	
<input checked="" type="checkbox"/>	Terminate all exhaust systems to outside air.
<input checked="" type="checkbox"/>	Insulate ducts in unheated areas.
<input checked="" type="checkbox"/>	Provide back flow device on all hose bibs.
<b>ELECTRICAL:</b>	
<input type="checkbox"/>	Show location of service entrance and service equipment panel.
<input checked="" type="checkbox"/>	G.F.C.I. req'd. on Temp. Electric.
<input checked="" type="checkbox"/>	Outdoor and bathroom receptacles shall be protected by G.F.C.I.
<b>METAL VENEERS:</b>	
<input checked="" type="checkbox"/>	Contact City Utilities Dept. to remove conductors and/or meter.
<input checked="" type="checkbox"/>	Provide 18" x 18" x 3/4" wood backer for meter base.
<input checked="" type="checkbox"/>	Provide approved system of grounding and bonding.
<b>MISCELLANEOUS:</b>	
<input checked="" type="checkbox"/>	Provide backwater valve in sub-soil drain tile.
<input type="checkbox"/>	Provide approved sheathing and flashing behind masonry veneer.
<input type="checkbox"/>	Provide 15# felt underlayment on roof.
<input checked="" type="checkbox"/>	Provide adequate fireplace hearth extensions
<input checked="" type="checkbox"/>	Install factory built fireplaces/stoves according to manufacturers recommendations.
<input checked="" type="checkbox"/>	Terminate chimney 3' above roof or 2' above highest point of building within 10' of chimney.

**ADDITIONAL CORRECTIONS:** Provide electrical drawing  
Provide PLUMBING & HEATING DRAWINGS

The approval of plans and specifications does not permit the violation of any section of the Building Code, or other City Ordinance or State Law. This addendum is attached to Permit No. 458 and made a part thereof.

**Date Approved or Disapproved** 6/15/82 **Checked By** Jim Church  
**Date Rechecked and Approved** 6/15/82 **Checked By** Richard G. Hawson  
Plan Examiner